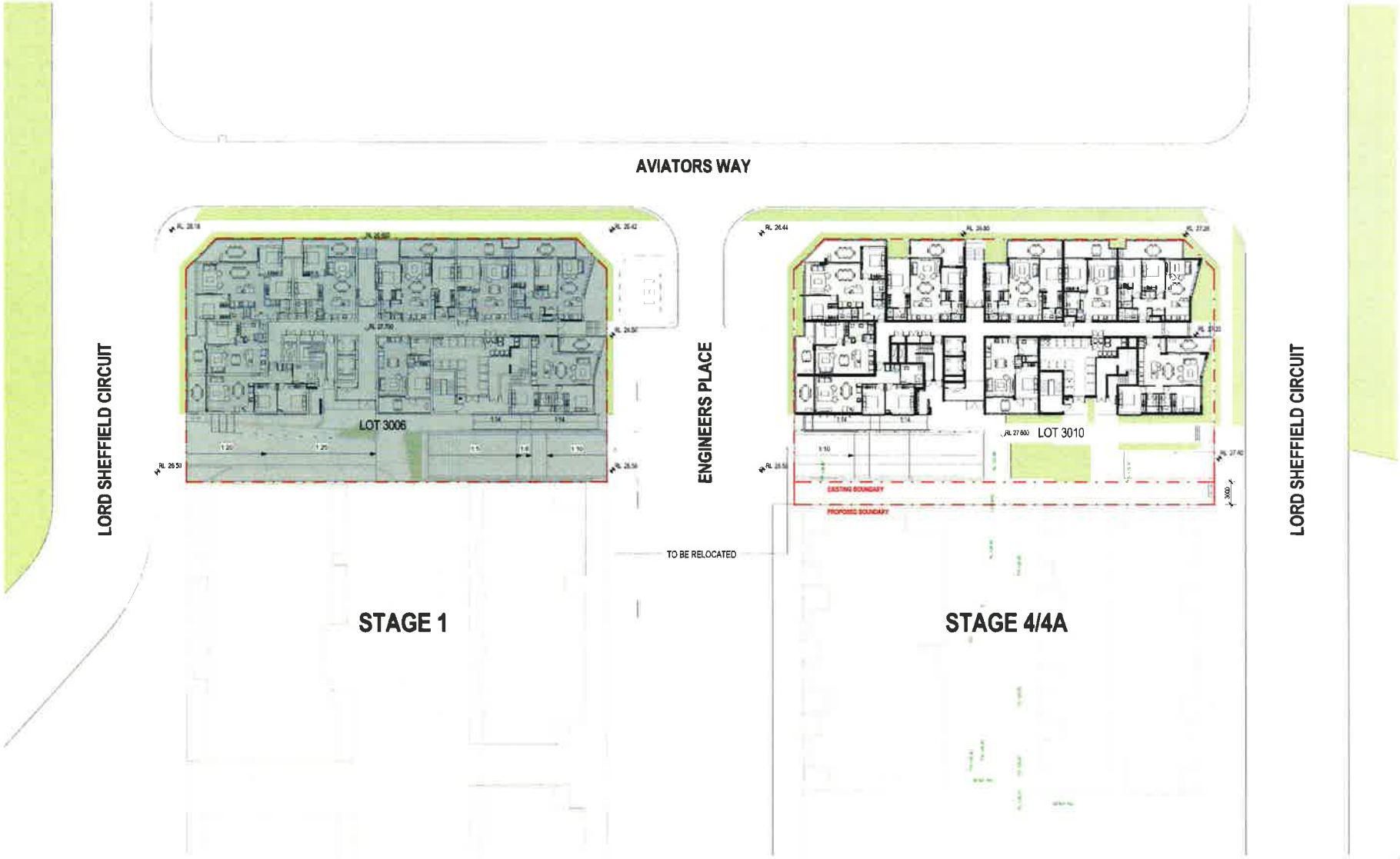


**DEVELOPMENT APPLICATION**

| Amendments | | |
|---|---|---|
| Issue | Description | Date |
| A | DRAFT DEVELOPMENT APPLICATION | 26/10/2015 |
| B | DEVELOPMENT APPLICATION | 28/10/2015 |

| Amendments | | |
|---|---|---|
| Issue | Description | Date |

DDA
BCA LOGIC
phone 02 94 [illegible]
email [illegible]@bcalogic.com.au

Landscape Design
Urbis
phone 02[illegible]
email [illegible]@urbis.com.au

BCA
BMPLus Goldsmith
phone 02 8484600
email [illegible]@bmplus.com.au

Waste
Elephant's Foot
phone 02 97803900
email [illegible]@elephantsfoot.com.au

Integrated Services & BCA
IGS
phone 02 84884600
email [illegible]@igs.com.au

Fire Engineer
Affinity
phone 02 92096616
email [illegible]@affire.com.au

Traffic Engineer
Parson Brinckerhoff
phone 02 99721415
email [illegible]@pb.com.au

Client
THORNTON NORTH PENRITH 3 PTY LTD

GROUP GSA
Group GSA Pty Ltd ABN 76 002 113 279
Level 7, 80 William St East Sydney NSW
Australia 2011
www.groupgsa.com
T +612 9361 4144 F +612 9332 3488
architecture interior design urban design landscape
nom architect M. Sheldon 3960

Project Title
THORNTON NORTH PENRITH STAGE 3 & 6

Drawing Title
LOT 3010 - SITE PLAN

This drawing is the copyright of Group GSA Pty Ltd and may not be altered, reproduced or transmitted in any form or by any means in part or in whole without the written permission of Group GSA Pty Ltd.
All levels and dimensions are to be checked and verified on site prior to the commencement of any work, making of shop drawings or fabrication of components. Do not scale drawings. Use figured dimensions.

Drawing Created (date) | Drawing Created (by) GK

| Scale | Project No | Drawing No | Issue |
|---|---|---|---|
| 1:250 @ A1 | 15444 | DA - 1110 | B |
| 1:500 @ A3 | | | |

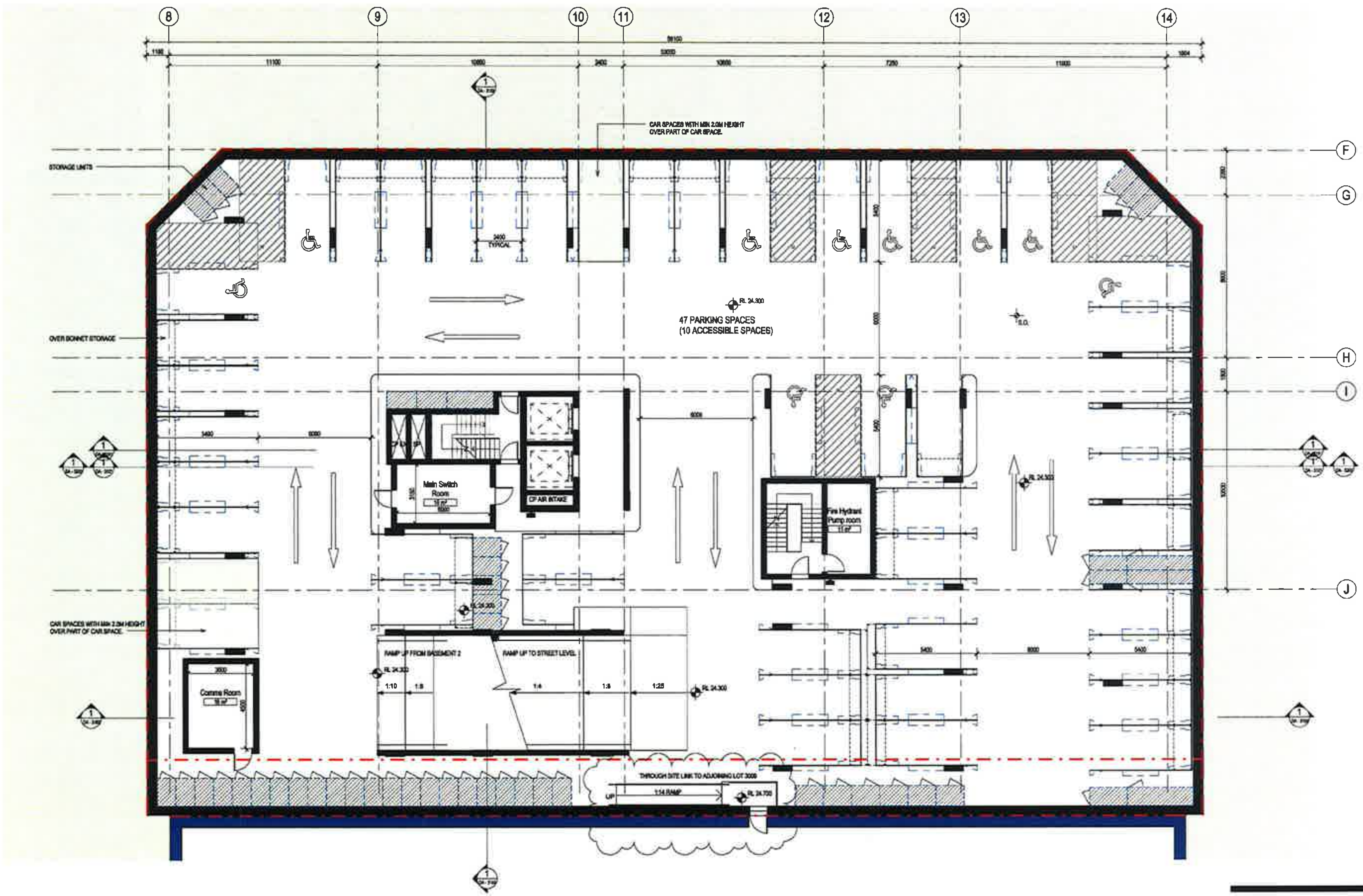


Amendments

| Issue | Description | Date |
|---|---|---|
| A | DRAFT DEVELOPMENT APPLICATION | 28/10/2015 |
| B | DEVELOPMENT APPLICATION | 28/10/2015 |
| C | UPDATE TO DEVELOPMENT APPLICATION TO INCLUDE SITE THROUGH LINK TO LOT 3009 | 18/12/2015 |

BCA: BCA LOGIC
Waste: Elephant's Foot
Traffic Engineer: Parson Brinckerhoff
Landscape Design: Urbis
Integrated Services & BCA: IGS
BCA: BMPLus Goldsmith
Fire Engineer: Affinity

Client: THORNTON NORTH PENRITH 3 PTY LTD

GROUP GSA
Group GSA Pty Ltd ABN 76 002 113 779
Level 7, 80 William St East Sydney NSW
Australia 2011
www.groupgsa.com
T +612 9361 4144 F +612 9332 3458
architecture interior design urban design landscape
nom architect M. Sheldon 3990

Project Title: THORNTON NORTH PENRITH STAGE 3 & 6
Drawing Title: LOT 3010 - BASEMENT 1 PLAN

This drawing is the copyright of Group GSA Pty Ltd and may not be altered, reproduced or transmitted in any form or by any means in part or in whole without the written permission of Group GSA Pty Ltd.
All levels and dimensions are to be checked and verified on site prior to the commencement of any work, making of shop drawings or fabrication of components.
Do not scale drawings. Use figured Dimensions.

# DEVELOPMENT APPLICATION

Plotted and checked by: EK
Verified: LMC
Approved: LS
Drawing Created (date): 09/02/15
Drawing Created (by): EK
Scale: 1:100 @A1, 1:200 @A3
Project No: 15444
Drawing No: DA - 2101
Issue: C

# DEVELOPMENT APPLICATION

| Issue | Description | Date |
|---|---|---|
| A | DRAFT DEVELOPMENT APPLICATION | 26/10/2015 |
| B | DEVELOPMENT APPLICATION | 28/10/2015 |

DDA: BCA LOGIC, phone 02 94115360, email mkemp@bcalogic.com.au
Waste: Elephant's Foot, phone 02 97803500, email eddy@elephantsfoot.com.au
Traffic Engineer: Parson Brinckerhoff, phone 02 92721115, email ivandrempt@pb.com.au
Landscape Design: Urbis, phone 0282339900, email mkuhne@urbis.com.au
Integrated Services & DCA: IGS, phone 02 84884600, email john.foreg@igs.com.au
BCA: BMPLus Goldsmith, phone 02 84884600, email dean@bmplus.com.au
Fire Engineer: Affinity, phone 02 82096616, email tadwyer@newfire.com.au

Client: THORNTON NORTH PENRITH 3 PTY LTD

GROUP GSA

Group GSA Pty Ltd ABN 76 002 113 779
Level 7 80 William St East Sydney NSW
Australia 2011
architecture interior design urban design landscape
nom architect M Sheldon 3900

Project Title: THORNTON NORTH PENRITH STAGE 3 & 6

Drawing Title: LOT 3010 - BASEMENT 2 PLAN

This drawing is the copyright of Group GSA Pty Ltd and may not be altered, reproduced or transmitted in any form or by any means in part or in whole without the written permission of Group GSA Pty Ltd
All levels and dimensions are to be checked and verified on site prior to the commencement of any work, making of shop drawings or fabrication of components
Do not scale drawings. Use figured Dimensions

| Scale | Project No | Drawing No | Issue |
|---|---|---|---|
| 1:100 @ A1, 1:200 @ A3 | 15444 | DA - 2100 | B |

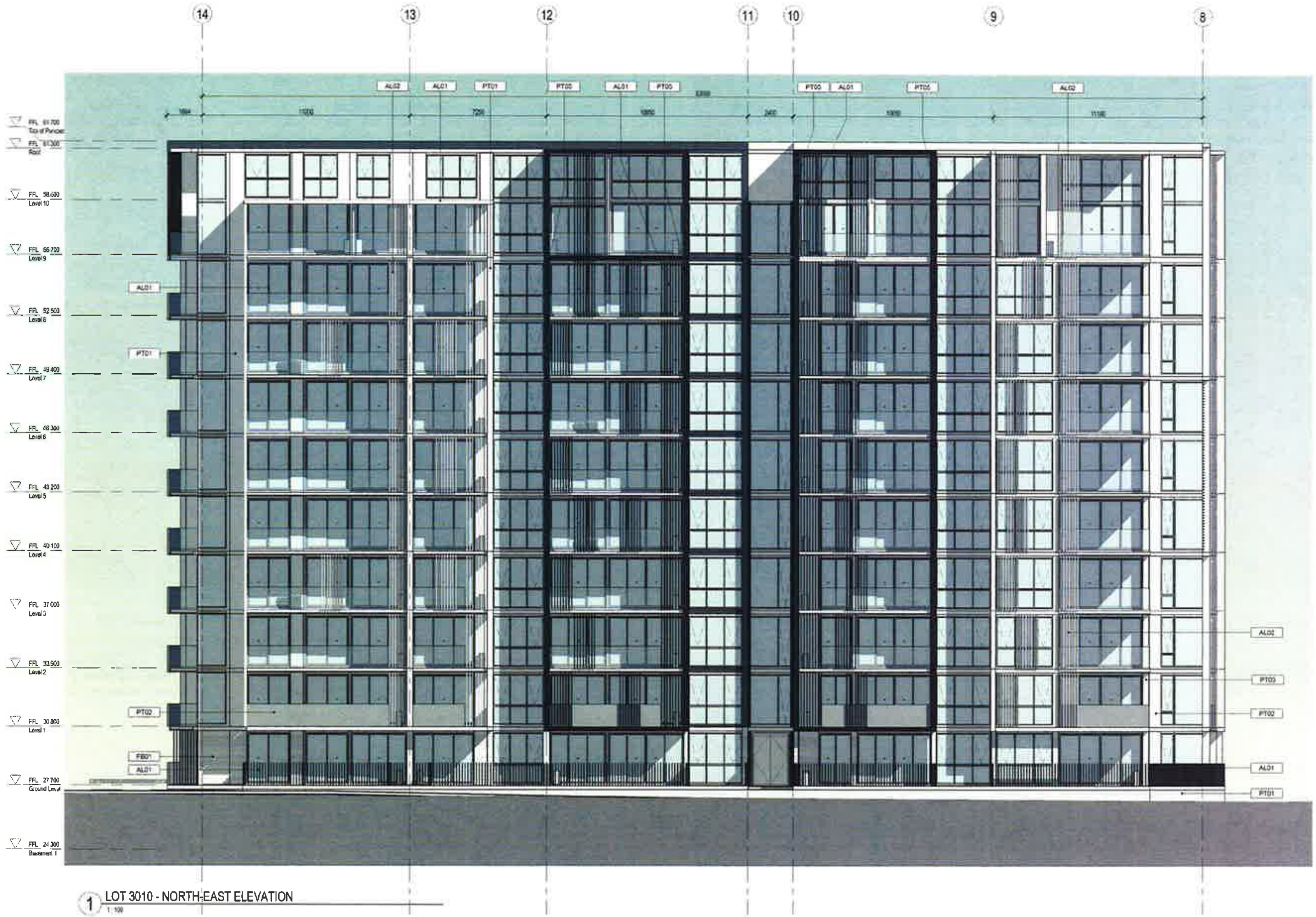


1 LOT 3010 - NORTH-EAST ELEVATION
1 : 100

Amendments

| Issue | Description | Date |
| --- | --- | --- |
| A | DRAFT DEVELOPMENT APPLICATION | [illegible] |
| B | DEVELOPMENT APPLICATION | [illegible] |

Amendments

| Issue | Description | Date |
| --- | --- | --- |

DDA
BCA LOGIC
phone 02 [illegible]
email [illegible]@bcalogic.com.au

Landscape Design
Urbis
phone [illegible]
email [illegible]@urbis.com.au

BCA
BMPLus Goldsmith
phone 02 [illegible]
email [illegible]@bmplus.com.au

Waste
Elephant's Foot
phone 02 [illegible]
email [illegible]@elephantsfoot.com.au

Integrated Services & BCA
IGS
phone 02 [illegible]
email [illegible]@igs.com.au

Fire Engineer
Affinity
phone 02 [illegible]
email [illegible]@raefire.com.au

Traffic Engineer
Parson Brinckerhoff
phone: 02 [illegible]
email [illegible]@pb.com.au

Client
THORNTON NORTH PENRITH 3 PTY LTD

GROUPGSA
Group GSA Pty Ltd ABN 76 002 113 779
Level 7, 80 William St East Sydney NSW
Australia 2011
www.groupgsa.com
T [illegible] F [illegible]
architecture interior design urban design landscape
nom architect M Sheldon 3900

Project Title
THORNTON NORTH PENRITH STAGE 3 & 6

Drawing Title
LOT 3010 - NORTH-EAST ELEVATION

[illegible]

DEVELOPMENT APPLICATION

Plotted and checked by
Verified LMC
Approved LS
Drawing Created (date) 08.07.15
Drawing Created (by) CK

| Scale | Project No | Drawing No | Issue |
| --- | --- | --- | --- |
| 1 : 100 @ A1<br>1 : 200 @ A3 | 15444 | DA - 3040 | B |

1 LOT 3010 - SOUTH-WEST ELEVATION
1 : 100

Amendments

| Issue | Description | Date |
|---|---|---|
| A | DRAFT DEVELOPMENT APPLICATION | [illegible] |
| B | DEVELOPMENT APPLICATION | [illegible] |

Amendments

| Issue | Description | Date |
|---|---|---|

DDA
BCA LOGIC
phone 02 9411 5360
email mkemo@bcalogic.com.au

Landscape Design
Urbis
phone 02 8233 9900
email nkuhne@urbis.com.au

BCA
BMPLus Goldsmith
phone 02 8484 6600
email dean@bmplus.com.au

Waste
Elephant's Foot
phone 02 9780 3500
email eddy@elephantsfoot.com.au

Integrated Services & BCA
IGS
phone 02 8408 4600
email john.farag@igs.com.au

Fire Engineer
Affinity
phone 02 8206 6615
email lbowyer@rawfire.com.au

Traffic Engineer
Parson Brinckerhoff
phone 02 9272 1415
email ivandrempl@pb.com.au

Client
THORNTON NORTH PENRITH 3 PTY LTD

GROUP GSA
Group GSA Pty Ltd ABN 78 002 113 779
Level 7 80 William St East Sydney NSW
Australia 2011
architecture interior design urban design landscape
nom architect M. Sheldon 3900

Project Title
THORNTON NORTH PENRITH STAGE 3 & 6

Drawing Title
LOT 3010 - SOUTH-WEST ELEVATION

This drawing is the copyright of Group GSA Pty Ltd and may not be altered reproduced or transmitted in any form or by any means in part or in whole without the written permission of Group GSA Pty Ltd
All levels and dimensions are to be checked and verified on site prior to the commencement of any work, making of shop drawings or fabrication of components
Do not scale drawings. Use figured Dimensions

DEVELOPMENT APPLICATION

Drawing Created (date) | Drawing Created (by) EK

| Scale | Project No. | Drawing No. | Issue |
|---|---|---|---|
| 1 : 100 @ A1 | 15444 | DA - 3041 | B |

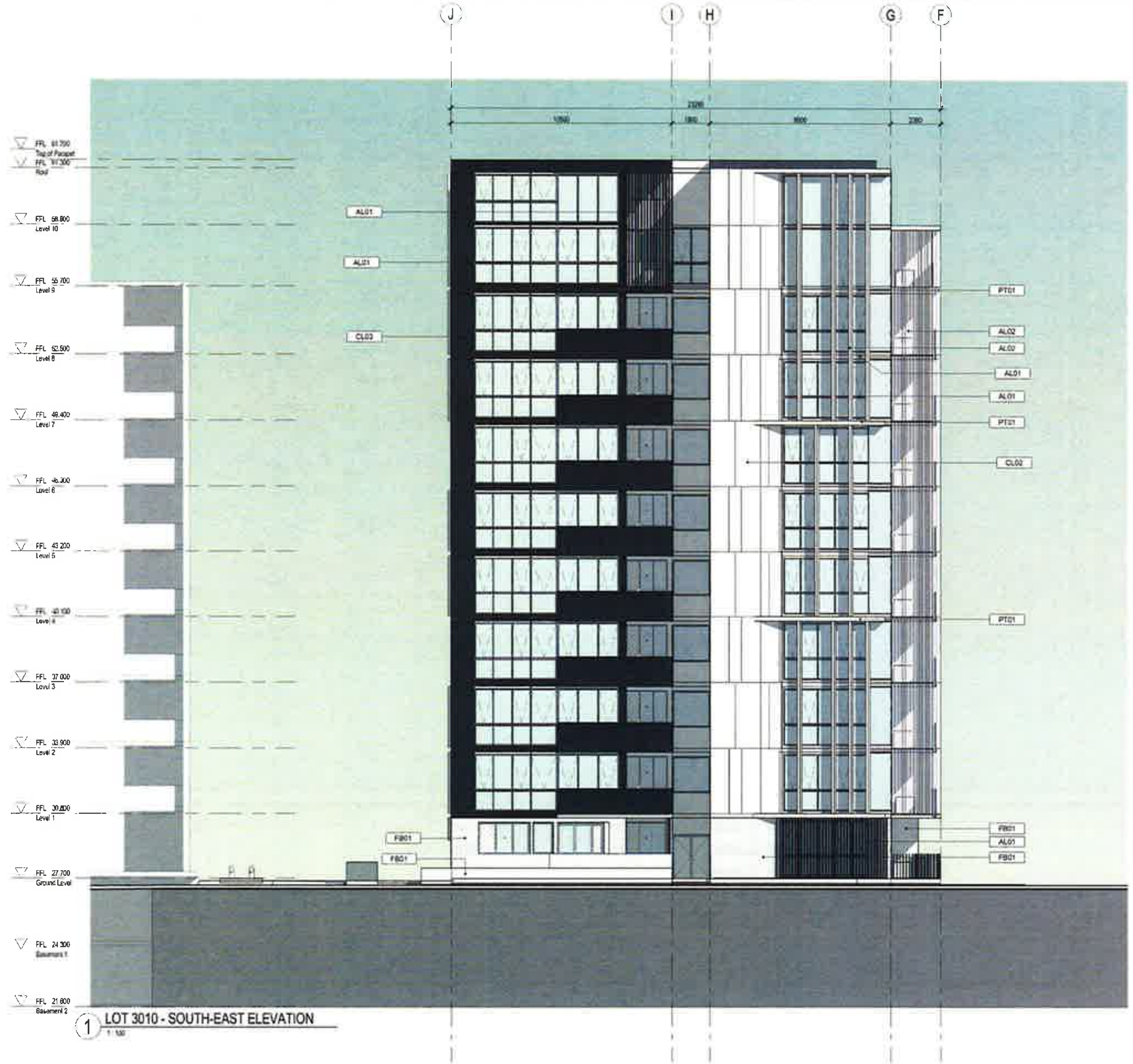


1 LOT 3010 - SOUTH-EAST ELEVATION
1 : 100

Amendments

| Issue | Description | Date |
|---|---|---|
| A | DRAFT DEVELOPMENT APPLICATION | 26/10/2016 |
| B | DEVELOPMENT APPLICATION | 28/10/2016 |

Amendments

| Issue | Description | Date |
|---|---|---|

DDA
**BCA LOGIC**
phone 02 94115360
email mkemp@bcalogic.com.au

Waste
**Elephant's Foot**
phone 02 97803600
email eddy@elephantsfoot.com.au

Traffic Engineer
**Parson Brinckerhoff**
phone 02 92721415
email bvandrempt@pb.com.au

Landscape Design
**Urbis**
phone 0282339900
email mkuhne@urbis.com.au

Integrated Services & BCA
**IGS**
phone 02 84864600
email john.farag@igs.com.au

BCA
**BMPLus Goldsmith**
phone 02 84834600
email dean@bmplus.com.au

Fire Engineer
**Affinity**
phone 02 92098615
email lsowyer@rawfire.com.au

Client
THORNTON NORTH PENRITH 3 PTY LTD

GROUP GSA
Group GSA Pty Ltd ABN 76 002 113 779
Level 7 80 William St East Sydney NSW
Australia 2011
www.groupgsa.com
architecture interior design urban design landscape
nom architect M. Sheldon 3900

Project Title
**THORNTON NORTH PENRITH STAGE 3 & 6**

Drawing Title
**LOT 3010 - SOUTH-EAST ELEVATION**

This drawing is the copyright of Group GSA Pty Ltd and may not be altered reproduced or transmitted in any form or by any means in part or in whole without the written permission of Group GSA Pty Ltd.
All levels and dimensions are to be checked and verified on site prior to the commencement of any work, making of shop drawings or fabrication of components. Do not scale drawings. Use figured Dimensions.

**DEVELOPMENT APPLICATION**

Plotted and checked by LK
Verified LMC Approved LS
Drawing Checked (Date) Drawing Checked (by) EK

| Scale | Project No | Drawing No | Issue |
|---|---|---|---|
| 1 : 100 @ A1<br>1 : 200 @ A3 | 15444 | DA - 3042 | B |

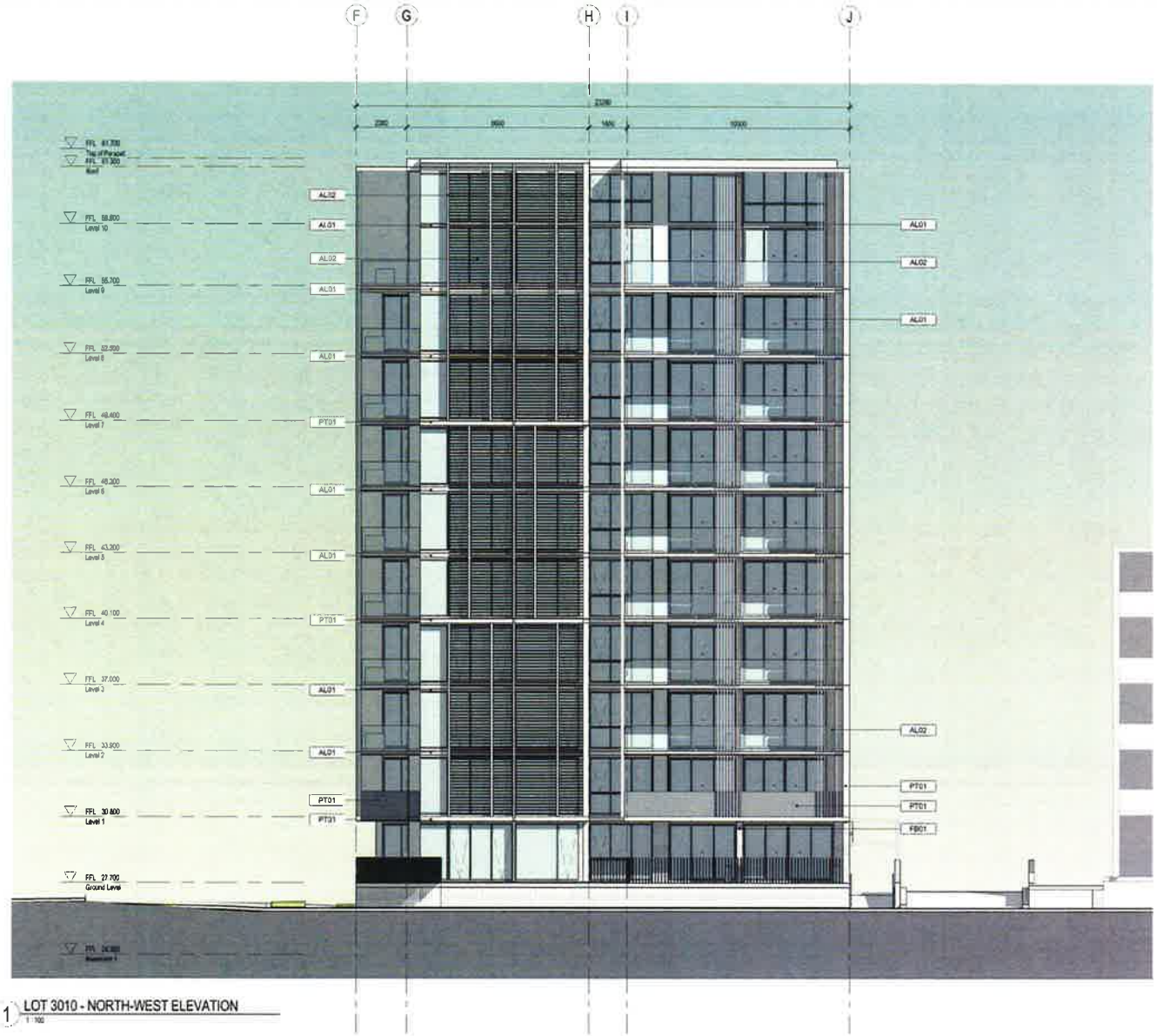


1 LOT 3010 - NORTH-WEST ELEVATION
1 : 100

| Issue | Description | Date |
|---|---|---|
| A | DRAFT DEVELOPMENT APPLICATION | 29/10/2015 |
| B | DEVELOPMENT APPLICATION | 28/10/2016 |

Amendments

| Issue | Description | Date |
|---|---|---|

DCA
BCA LOGIC
phone 02 94 15380
email mawes@bcalogic.com.au

Landscape Design
Urbis
phone 0282129900
email mauldine@urbis.com.au

BCA
BMPLus Goldsmith
phone 02 94844600
email dleary@bmplus.com.au

Water
Elephant's Foot
phone 02 97403100
email sidney@elephantsfoot.com.au

Hydraulic Services & BCA
IGS
phone 02 94684600
email john.farago@igs.com.au

Fire Engineer
Affinity
phone 02 92066114
email mehran@affinity.com.au

Traffic Engineer
Parson Brinckerhoff
phone 02 92721115
email trendhymo@pb.com.au

Client
THORNTON NORTH PENRITH 3 PTY LTD

GROUP GSA
Group GSA Pty Ltd ABN 76 002 113 778
Level 7, 80 William St East Sydney NSW
Australia 2011
www.groupgsa.com
T +612 9361 4144 F +612 9332 3458
Architecture master design urban design landscape
nom architect M. Sheldon, RAIA

This drawing is the copyright of Group GSA Pty Ltd and may not be altered, reproduced or transmitted in any form or by any means in part or in whole without the written permission of Group GSA Pty Ltd.
All levels and dimensions are to be checked and verified on site prior to the commencement of any work. Marking of shop drawings or fabrication of components.
Do not scale drawings. Use figured Dimensions.

Project Title
THORNTON NORTH PENRITH STAGE 3 & 6

Drawing Title
LOT 3010 - NORTH-WEST ELEVATION

DEVELOPMENT APPLICATION

Plotted and checked by EP
Verified LMC Approved LG
Drawing Created (date) Drawing Created (by) EK
06.07.15

| Scale | Project No. | Drawing No. | Issue |
|---|---|---|---|
| 1 : 100 @ A1<br>1 : 200 @ A3 | 15444 | DA - 3043 | B |

1. LOT 3010 - SOUTH-EAST VIEW

2. LOT 3010 - NORTH-EAST VIEW

Amendments

| Issue | Description | Date |
|---|---|---|
| A | DRAFT DEVELOPMENT APPLICATION | 28/10/2016 |
| B | DEVELOPMENT APPLICATION | 28/10/2016 |

Amendments

| Issue | Description | Date |
|---|---|---|


DDA
BCA LOGIC
phone 02 94 1 6260
email mkemo@bcalogic.com.au

Waste
Elephent's Foot
phone 02 9783300
email eddy@elephentsfoot.com.au

Traffic Engineer
Parson Brinckerhoff
phone 02 99721115
email hvandenpt@pb.com.au

Landscape Design
Urbis
phone (02)8233 9900
email mkuhne@urbis.com.au

Integrated Services & BCA
IGS
phone 02 94984600
email ohn.fenaq@igs.com.au

BCA
BMPLus Goldsmith
phone 02 94984600
email dean@bmplus.com.au

Fire Engineer
Affinity
phone 02 92384919
email rocheyer@affire.com.au


Client
THORNTON NORTH PENRITH 3 PTY LTD


GROUP GSA
Group GSA Pty Ltd ABN 76 002 113 779
Level 7, 80 William St East Sydney NSW
Australia 2011
www.groupgsa.com
T +612 9361 9144 F +612 9332 3436
architecture interior design urban design landscape
nom architect M. Gholden 3962


Project Title
THORNTON NORTH PENRITH STAGE 3 & 6

Drawing Title
LOT 3010-VIEW 1- SOUTH EAST + NORTH EAST


This drawing is the copyright of Group GSA Pty Ltd and may not be altered reproduced or transmitted in any form or by any means in part or in whole without the written permission of Group GSA Pty Ltd
All levels and dimensions are to be checked and verified on site prior to the commencement of any work, making of shop drawings or fabrication of any elements
Do not scale drawings Use figured Dimensions


**DEVELOPMENT APPLICATION**

Plotted and checked by EK

Verified LMC Approved LS

Drawing Created (date) Drawing Created (by) EK

10/08/15

| Scale | Project No | Drawing No | Issue |
|---|---|---|---|
| @ A1 @ A3 | 15444 | DA - 9020 | B |

1. LOT 3010 - NORTH-WEST VIEW

2. LOT 3010 - SOUTH CORNER VIEW

Amendments

| Issue | Description | Date |
|---|---|---|
| A | DRAFT DEVELOPMENT APPLICATION | 26/10/2016 |
| B | DEVELOPMENT APPLICATION | 28/10/2016 |

Amendments

| Issue | Description | Date |
|---|---|---|

| | | |
|---|---|---|
| DCA<br>BCA LOGIC<br>phone 02 9411 1360<br>email mikeng@bcalogic.com.au | Waste<br>Elephant's Foot<br>phone 02 97803500<br>email cody@elephantsfoot.com.au | Traffic Engineer<br>Parson Brinckerhoff<br>phone 02 92724118<br>email trentbrown@pb.com.au |
| Landscape Design<br>Urbis<br>phone 0298233990<br>email nikolina@urbis.com.au | Integrated Services & BCA<br>IGS<br>phone 02 84884600<br>email john.lee@igs.com.au | |
| BCA<br>BMPLus Goldsmith<br>phone 02 84884600<br>email dean@bmplus.com.au | Fire Engineer<br>Affinity<br>phone 02 92948515<br>email tchoyen@affinity.com.au | |

Client

THORNTON NORTH PENRITH 3 PTY LTD

GROUP GSA

Group GSA Pty Ltd ABN 76 002 112 779
Level 7, 80 William St East Sydney NSW
Australia 2011
www.groupgsa.com

T +612 9361 9194 F +612 9332 3456

architecture interior design urban design landscape
nsw registered NI Division 3800

Project Title

THORNTON NORTH PENRITH STAGE 3 & 6

Drawing Title

LOT 3010 - VIEW 2 - NORTH WEST + SOUTH CORNER

This drawing is the copyright of Group GSA Pty Ltd and may not be altered, reproduced or transmitted in any form or by any means in part or in whole without the written permission of Group GSA Pty Ltd.
All levels and dimensions are to be checked and verified on site prior to the commencement of any work. Making of shop drawings or fabrication of components.
Do not scale drawings. Use Figured Dimensions.

**DEVELOPMENT APPLICATION**

Prepared and checked by EK

Verified LM/ Approved VS

Drawing Created Under Drawing Created by EK

10/05/15

| Scale | Project No. | Drawing No. | Issue |
|---|---|---|---|
| @ A1<br>@ A3 | 15444 | DA - 9021 | B |

LOT 3010 - AVIATORS WAY VIEW

Amendments

| Issue | Description | Date |
|---|---|---|
| A | DRAFT DEVELOPMENT APPLICATION | [illegible] |
| B | DEVELOPMENT APPLICATION | [illegible] |

Amendments

| Issue | Description | Date |
|---|---|---|

BCA LOGIC

Elephant's Foot

Parson Brinckerhoff

Urbis

IGS

BMPLus Goldsmith

Affinity

email: dean@bmplus.com.au

email: lodwyer@rawire.com.au

Client

THORNTON NORTH PENRITH 3 PTY LTD

Group GSA Pty Ltd ABN 76 002 113 779
Level 7, 80 William St East Sydney NSW
Australia 2011
www.groupgsa.com

architecture interior design urban design landscape
nom architect M Sheldon 3990

Project Title

THORNTON NORTH PENRITH STAGE 3 & 6

Drawing Title

LOT 3010 - VIEW 3 - AVIATORS WAY

This drawing is the copyright of Group GSA Pty Ltd and may not be shared reproduced or transmitted in any form or by any means in part or in whole without the written permission of Group GSA Pty Ltd.
All levels and dimensions are to be checked and verified on site prior to the commencement of any work, making of shop drawings or fabrication of components.
Do not scale drawings. Use figured Dimensions.

DEVELOPMENT APPLICATION

Drawing Created (Initials): EK

| Scale | Project No | Drawing No | Issue |
|---|---|---|---|
| @ A1 / @ A3 | 15444 | DA - 9022 | B |

# LANDSCAPE PLAN

Scale 1:100 @ A1

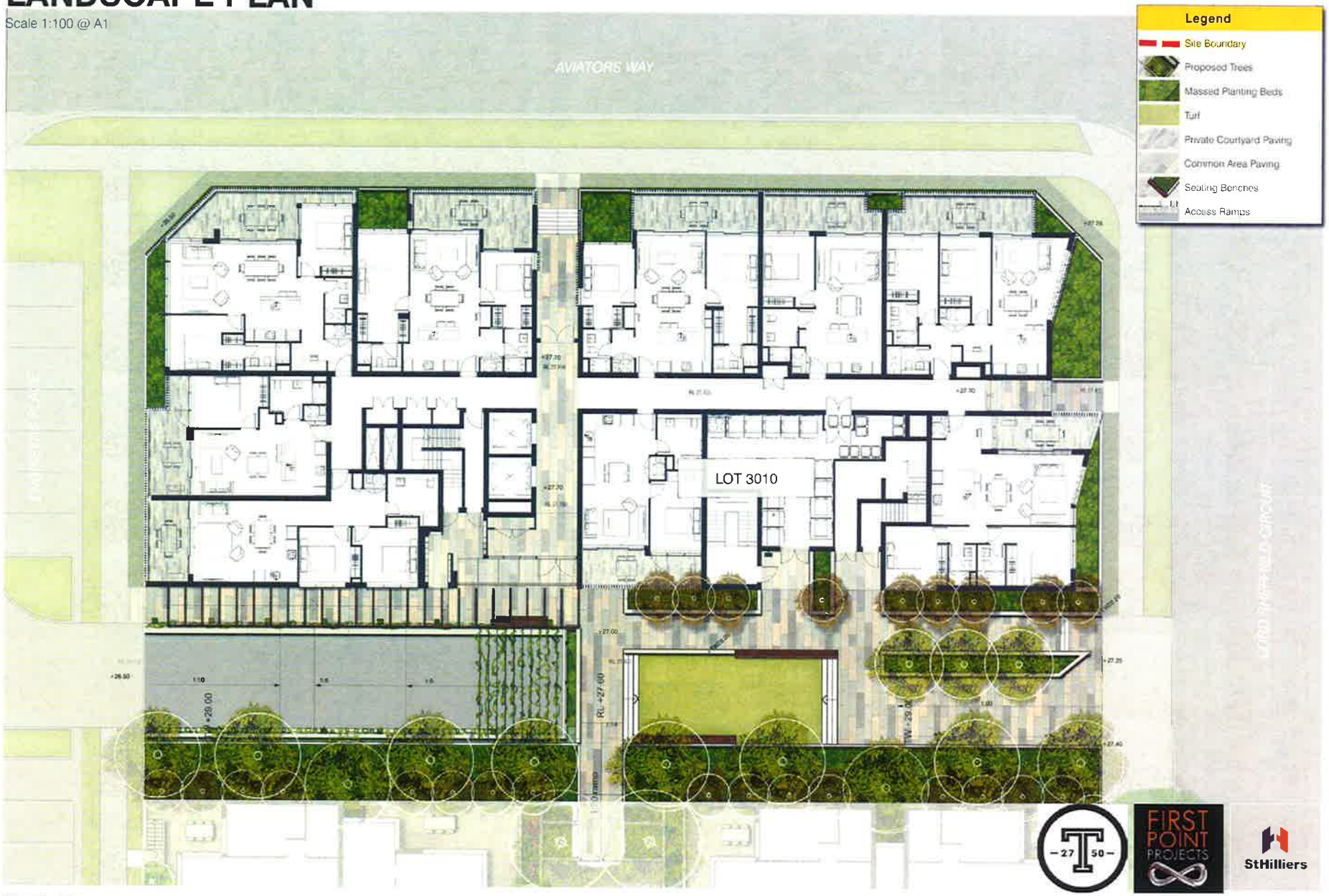


urbis

Thornton Stage 3+6 Engineers Place, Penrith

Lot 3010 - Landscape Design Report

A3 SCALE 1:200 0 2 4 6 8 10

A1 SCALE 1:100 0 1 2 3 4 5

# TYPICAL LANDSCAPE SECTIONS

LOT 3010 KEY PLAN

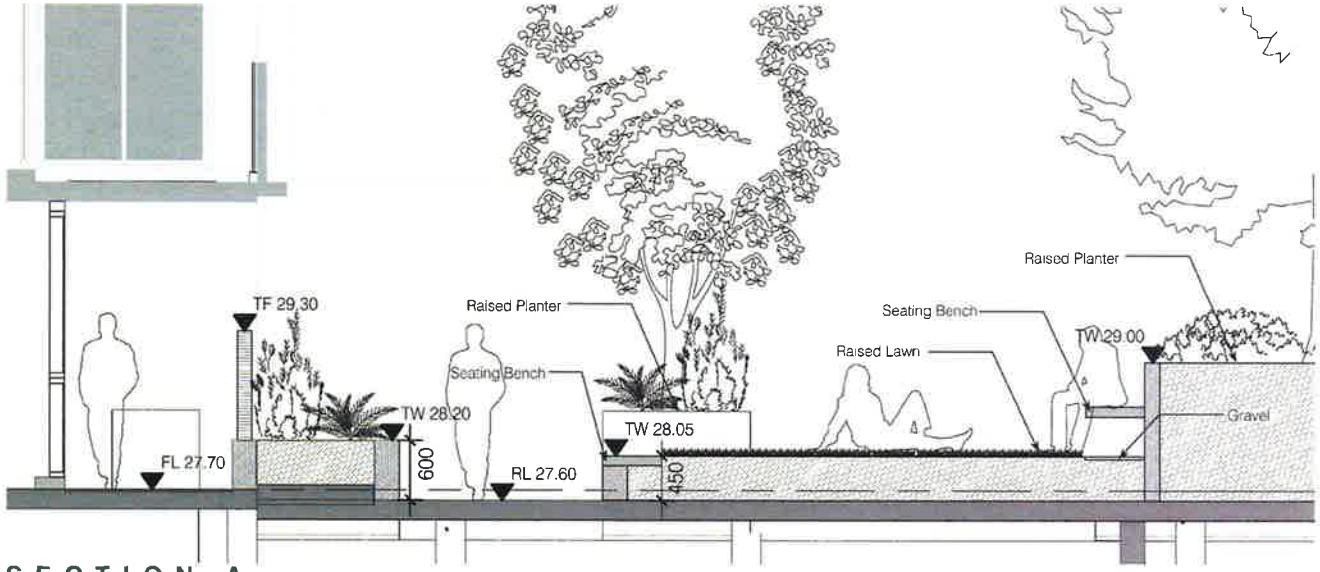


SECTION A 1:50

LOT 3010 KEY PLAN

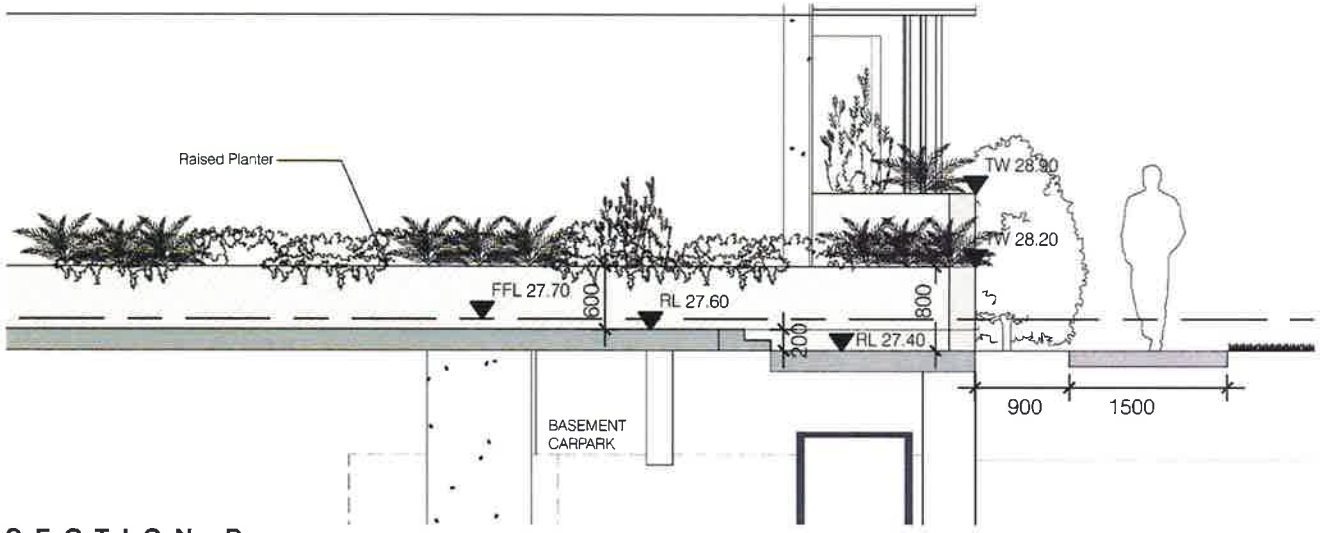


SECTION B 1:50

urbis

Thornton Stage 3+6 Engineers Place, Penrith

Lot 3010 - Landscape Design Report